

Automatic detection of ulcerative colitis lesions in colonoscopy videos

Objective : Detect bleeding and ulcers

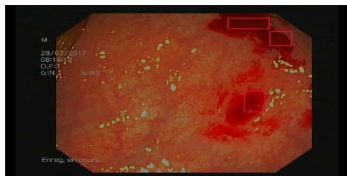

Bleeding annotations

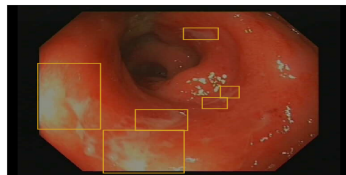

Ulcer annotations

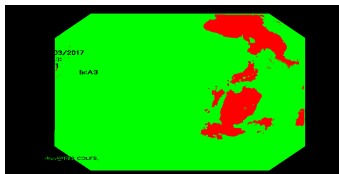

Detected bleeding

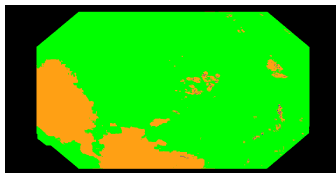

Detected ulcers

Find best linear classifier in RGB or YCbCr color space

- ➔ Sampling strategy to avoid trivial classifiers

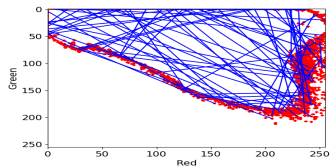

Classifiers for bleeding detection

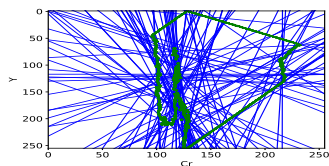

Classifiers for ulcer detection

- ➔ Modified **Sensitivity** does not penalise wrong pixels annotations

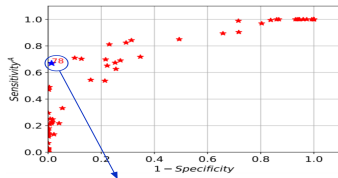

$$G < 0.193R - 0.758$$

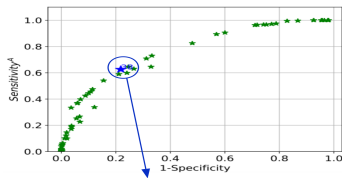

$$Y \geq 0.611Cr - 2.947$$